NUR AUF
NETFLIX

Harley Quinn Smith
Photo Gallery

View Official IMDb Resume Photos »

41 photos

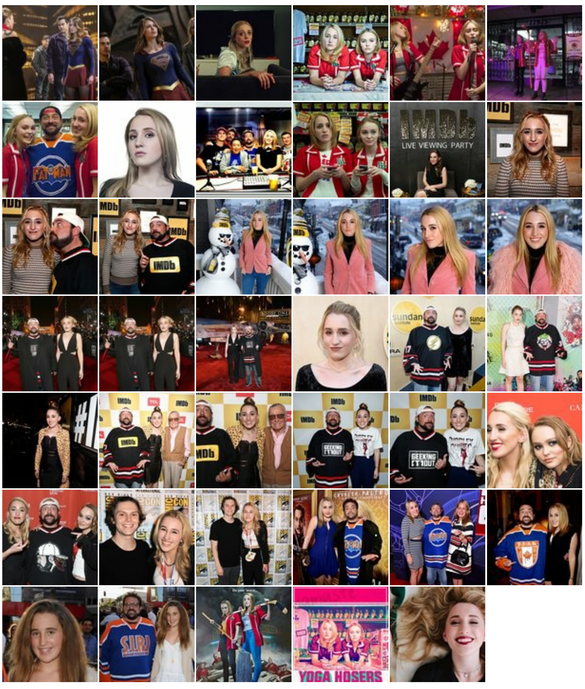

41 photos

Biography

At age 17, Harley Quinn Smith is already a star on the rise. She has been seen in several films and will next star in a lead role in Yoga Hosers opposite Lily Rose Depp. The film, written and directed by her father Kevin Smith, will also star Johnny Depp. Smith made her acting debut in Jay and Silent Bob Strike Back and had cameos in the drama film... See full bio »

Biography | Trailers & Videos

Refine All Photos By

Type

Event (28)
Still Frame (7)
Publicity (4)
Poster (2)

Title

Yoga Hosers (7)
Rogue One (3)
American Horror Story (2)
IMDb at San Diego Comic-Con (2)
Supergirl (2)
Supergirl Lives (2)
Big Hero 6 (1)
Comic Book Men (1)
Holidays (1)
Mortdecai (1)
Suicide Squad (1)
Tusk (1)

Other

The IMDb Studio at Sundance 2017: Day 3 (4)
The IMDb Studio at Sundance 2017: Day 3 (4)
Comic-Con 2016: The IMDb Yacht Party (3)
Yoga Hosers - First Photos (3)
Still photographs of "Yoga Hosers (2015)" (3)
The 2017 IMDb STARmeter Award Ceremony & The Amazon Video Direct Inaugural Filmmaker Awards (3)
Comic-Con 2016: Aboard the IMDb Yacht (2)
Sundance Institute NIGHT BEFORE NEXT Benefit (2)
Comic-Con 2016: The IMDb Yacht Party (2)
Photos We Love: Week of June 14th (2)
Harley Quinn Smith (2)
Photos We Love From the IMDb Studio at Sundance (2)
Latest Posters (2)
Comic-Con 2016: Aboard the IMDb Yacht (2)
"Supergirl" Season 2 (2)
Comic-Con 2015: Sunday Photos (2)
Like Father, Like Daughter (2)
'Rogue One: A Star Wars Story' World Premiere (2)
Comic-Con 2015: Sunday - American Horror Story & Scream Queens (2)
rwp (2)
Sundance 2016: Premieres and Parties (2)
Still photographs of "Yoga Hosers (2016)" (1)
Comic-Con 2016: The IMDb Yacht Party (1)
'Rogue One: A Star Wars Story' - World Premiere (1)
Sundance 2016: Dramatic Photo Stills (1)
IMDb LIVE Viewing Party Photos (1)
Photos We Love (1)
2017 Oscars: Photos We Love (1)
'Suicide Squad' - World Premiere (1)
'Suicide Squad' - World Premiere (1)
Best of 2015: Photos We Love (1)
'Big Hero 6' Premiere (1)
'Tusk' Premiere (1)
IMDb LIVE Viewing Party Photos (1)
'Mortdecai' Los Angeles Premiere (1)

Harley Quinn Smith

Photo & Video
Photo Gallery
Trailers and Videos

Explore More

Share this page:
Like 179 people like this. Sign Up to see what your friends like.

Copyright © 1990-2017 IMDb.com, Inc.