60 MERKWÜRDIG BEFRIEDIGENDE KÄSE-SEKUNDEN
SCHADE BESTATTUNGSHAUS
Was ist die „SPD-Stellung"?

WORLD

Someone Appears To Have Stolen This Woman's Photos And Is Using Them To Troll People

The woman featured on the "Uma Kompton" Twitter account told BuzzFeed News it's being done without her permission. Warning: This post contains graphic content.

Originally posted on January 26, 2016, at 8:37 a.m.

Updated on February 12, 2016, at 4:53 p.m.

By Ryan Broderick (BuzzFeed News Reporter), Victor Stepanov (BuzzFeed Contributor), iexplorer (BuzzFeed Staff)

More

For more on this story, check out this episode of BuzzFeed's Internet Explorer podcast.

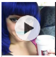

When Teens Strike Back 30:20
BUZZFEED'S INTERNET EXPLORER
Published Feb 12th 2016

Over the last few weeks, a Twitter account called "Uma Kompton" has been causing a lot of controversy.

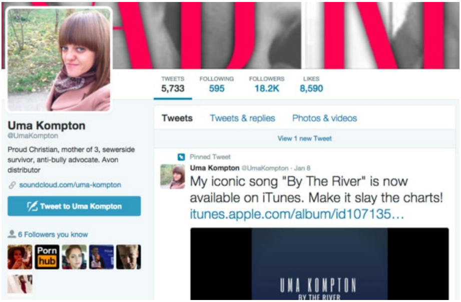

Uma Kompton
@UmaKompton

Proud Christian, mother of 3, sewerside survivor, anti-bully advocate. Avon distributor

soundcloud.com/uma-kompton

Pinned Tweet

Uma Kompton @UmaKompton · Jan 8

My iconic song "By The River" is now available on iTunes. Make it slay the charts! itunes.apple.com/album/id107135…

Twitter: @UmaKompton

Share Pin

The account advertises music, like a song called "By the River" that opens with the lyrics: "Down by the river, boy, I'm waitin' on you / Pussy needs eatin', beat it black and blue."

BuzzFeed NEWS 9 hours ago

Top Democrats are demanding House Intelligence Committee Chairman Devin Nunes remove himself from the investigation into Russian interference in the election. ›

President Trump will sign an executive order on Tuesday stopping the EPA's plan to limit power plants burning coal. ›

The mayor of London has urged politicians in the European Union not to "punish" Britain for the decision to leave the European Union, stating a "bad Brexit" would hurt the EU too. ›

Get More News

Connect With BuzzFeed World

Like Us On Facebook

Follow Us On Twitter

Follow Us On Apple News

More News

TRUMP DIGS COAL

Coal Just Won The War On Coal. But Coal Miners Are Still Screwed

Sadiq Khan Has Urged Brussels Not To "Punish" The UK For Brexit

please do not swear

Here's Why All Your Facebook Friends Have Added "Please Do Not Swear" To Their Photos

Samsung Reverses Plans To Throw Away 4.3 Million Explosive Galaxy Note7s

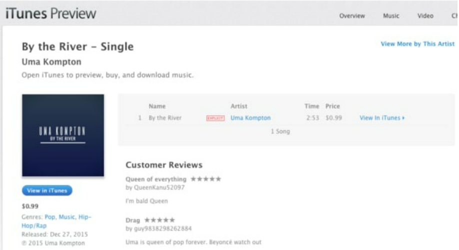

By the River - Single

Uma Kompton

Open iTunes to preview, buy, and download music.

	Name	Artist	Time	Price
1	By the River	Uma Kompton	2:53	$0.99

1 Song

$0.99

Genres: Pop, Music, Hip-Hop/Rap

Released: Dec 27, 2015

℗ 2015 Uma Kompton

Customer Reviews

Queen of everything ★★★★★
by QueenKanu52097

I'm bald Queen

Drag ★★★★★
by guy9838298262884

Uma is queen of pop forever. Beyoncé watch out

itunes.com

Share Pin

Someone even annotated it on Genius.com.

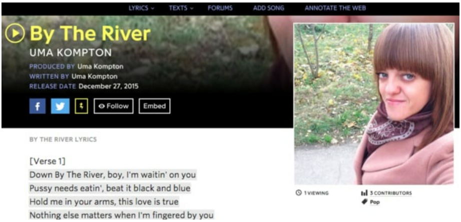

By The River

UMA KOMPTON

PRODUCED BY Uma Kompton
WRITTEN BY Uma Kompton
RELEASE DATE December 27, 2015

BY THE RIVER LYRICS

[Verse 1]
Down By The River, boy, I'm waitin' on you
Pussy needs eatin', beat it black and blue
Hold me in your arms, this love is true
Nothing else matters when I'm fingered by you

genius.com

Share Pin

And the account is hosting another song called "Donald Trump (Presidential Cock in My Heart)" on Soundcloud.

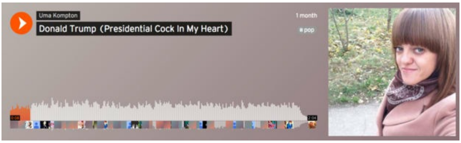

soundcloud.com

Share Pin

As for its tweets, it mostly posts things that are intensively graphic and sexual.

Uma Kompton
@UmaKompton

I always let the waiter know I give mad head

09:47 PM - 14 Jan 2016

Reply Retweet Favorite

Uma Kompton
@UmaKompton

Gave my man a lap dance on my period oops

12:18 AM - 15 Jan 2016

Reply Retweet Favorite

Canada Finally Has A Timeline For Legal Weed

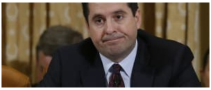

Top Democrats Call For Republican Intelligence Leader To Recuse Himself From Russia Investigation

Here's Everything You Need To Know About The 39-Year-Old Who Could Be France's Next President

Flint, Michigan, Officials Agree To Replace Thousands Of Lead Water Lines

A Tesla Employee Says He Was Racially And Sexually Harassed At Work

Now Buzzing

Diese Tortilla de Patatas macht dich sowas von satt und ist das perfekte Kateressen

MERKWÜRDIG
BEFRIEDIGENDE

60 merkwürdig befriedigende Käse-Sekunden

Nyktophobie ist echt und schrecklich und du hast sie definitiv

SCHADE
BESTATTUNGSHAUS

Or commenting on current American pop culture.

Can't even get coffee without people asking for photos cause they think I'm Kylie Jenner lol

Um
Ko
@U

Can't even get coffee without people asking for photos cause they think I'm Kylie Jenner lol

02:40 AM - 18 Jan 2016

Reply Retweet Favorite

Sometimes it completely abandons its central premise and just turns into a normal Twitter novelty account, posting memes.

Uma Kompton
@UmaKompton

the "I'm going solo" haircut

12:42 PM - 15 Jan 2016

Reply Retweet Favorite

And it most recently went mildly viral after trolling a customer service representative for United Airlines.

Ur
Kc
@U

.@united excuse me but one of your flight attendants was extremely rude to me. I'm still in shock. This doesn't happen on AA

12:20 AM - 23 Jan 2016

Reply Retweet Favorite

United
@united

@UmaKompton That's not something we like to hear. Please provide details via DM so we can forward your feedback to our Inflight team. ^DS

01:43 AM - 23 Jan 2016

Reply Retweet Favorite

Uma Kompton
@UmaKompton

.@united she called me a redneck coconut head bitch. This is her here

01:48 AM - 23 Jan 2016

Reply Retweet Favorite

The account appears to have an endless supply of photos of "Uma" and also sometimes features her husband.

Uma Kompton
@UmaKompton

Society calls us cousins....but that's just a word. God gave us love #love

03:04 AM - 16 Jan 2016

Reply Retweet Favorite

Her husband is referred to as "Simon."

Die 100 lustigsten Schilder Deutschlands, weil man gönnt sich ja sonst nichts

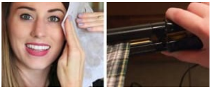

24 Alltagsprodukte mit seltsamen, alternativen Anwendungsmöglichkeiten

38 schmerzhafte, schreckliche und entsetzliche Dinge, die fast alle Frauen erlebt haben

The cashier at this chinese place is 10
Im not kidding

16 Kinder, die das Leben schneller begriffen haben als du

Nur wenn du krasses Allgemeinwissen hast, schaffst du es bis Frage 7 in diesem Genial-Daneben-Quiz

15 Trends aus den frühen 00ern, die aus irgendeinem seltsamen Grund wieder da sind

19 Memes, die du nur verstehen wirst, wenn du verdammt antisozial bist und nie ausgehst

17 gute Ratschläge von anderen Eltern für Frauen, die erstmals Mutter werden

More Buzz >

Uma Kompton
@UmaKompton

He always sleep so deep after he nut 😊😘💑

01:23 PM - 21 Jan 2016

Reply Retweet Favorite

And he has a Twitter page too.

Simon Kompton
@SimonKompton

What I'm getting @UmaKompton as her abortion present😊

09:18 PM - 19 Jan 2016

Reply Retweet Favorite

There are even more photos of the two on the Uma Kompton Instagram account.

Instagram: @umakompton

Share Pin

There are even fan accounts for Uma.

Twitter: @search

Share Pin

There appear to be other — smaller — accounts in the same network. They tweet similarly graphic content and have a very similar bio syntax.

Twitter: @berthamurtle

Share Pin

This account in particular is using a photo of J-pop artist Kyary Pamyu Pamyu to release their own music on Soundcloud. The real Kyary Pamyu Pamyu has 3.97 million followers on her actual Twitter, by the way.

Twitter: @queen_pusi

Share Pin

But if there weren't enough red flags that this stuff wasn't being tweeted by a grown woman and her husband, there's something else sort of fishy about the account. Sometimes "Uma" is surrounded by signs that are written in Cyrillic.

twitter.com

Share Pin

That particular sign above has a phone number, and when you google it, it takes you to…

google.co.jp

Share Pin

…a VK page — a Russian Facebook-type social media site — for a gymnasium in Pravdinsky, Russia.

vk.com

Share Pin

One of the members of that gym is named Natalya Ulyanina.

vk.com

Share Pin

And Natalya Ulyanina is married to Evgeny Ulyanin.

vk.com

Share Pin

Whoever is running the Uma Kompton account is literally just taking Natalya's photos right off her VK page...

vk.com

Share Pin

...and using them as memes on Twitter.

Uma Kompton
@UmaKompton

Jessie J wanna be me sooo bad!! ☕

12:31 PM - 24 Jan 2016

Reply Retweet Favorite

Evgeny told BuzzFeed News that Uma Kompton was definitely using their photos.

Evgeny and Natalya work for a stretch ceiling company in the Moscow area. Evgeny said he's never heard of the Uma Kompton persona and that no one from America has attempted to contact him or his wife about it.

When asked what he thought about the whole thing, he just said, "Find them."

Uma Kompton appears to be a copycat of Lucia Cole, a similar fake account that was using stolen photos to sell iTunes downloads of old Jessica Simpson songs.

iTunes / Via popculturediedin2009.tumblr.com

Share Pin

In July, a group of teenage boys discovered that the R&B artist Lucia Cole was actually a completely fabricated account. The photos of Lucia Cole actually belonged to a model named Reese Cromwell. And Cole's music were actually Jessica Simpson songs with their names altered.

Whoever is running the Uma Kompton account agreed to be interviewed by BuzzFeed News over direct message.

Uma Kompton
@UmaKompton

@broderick lol ok

08:58 AM - 26 Jan 2016

Reply Retweet Favorite

And unlike Lucia Cole — whose Twitter followers were mostly bots — Uma Kompton appears to have a fairly active user base who are very excited about the account.

Twitter: @broderick

Share Pin

BuzzFeed News asked the account about Natalya and Evgeny.

Twitter.com

Share Pin

The person running the account claimed to have no knowledge of who they were.

Twitter.com

Share Pin

Going so far as to claim they had never heard of the website VK.

Twitter.com

Share Pin

When asked if they had any particular statement about the fact they clearly appear to be a fake account, they replied, "Yasss gimme dat promo daddy!!"

Twitter.com

Share Pin

And then immediately after the conversation with BuzzFeed News they tweeted this:

Uma Kompton
@UmaKompton

Don't believe anything you read in the media about me. It's all lies

09:15 AM - 26 Jan 2016

Reply Retweet Favorite

UPDATE

February 12, 2016, at 4:51 p.m.

The Uma Kompton account was suspended by Twitter. The owner of the original account has opened another account, but it uses Ulyanina's less than the previous one.

Ulyanin's husband Evgeny wrote to BuzzFeed News on Friday saying he was grateful the original account was suspended.

Ryan Broderick is a reporter for BuzzFeed News and is based in London.
Contact Ryan Broderick at ryan@buzzfeed.com.

Contact Victor Stepanov at victor.stepanov@buzzfeed.com.

A podcast where BuzzFeed editors Ryan Broderick and Katie Notopoulos explore the weirdest corners of the internet. They look at things so that you don&#39;t have to.
Contact iexplorer at internetexplorer@buzzfeed.com.

Got a confidential tip? Submit it here.

More

0 Comments Sort by Oldest

Add a comment...

Facebook Comments Plugin