



**Tony Schw**

@tonyschwartz

CEO, The Energy  
Passionate about  
Besotted grandd

Riverdale NY

TheEnergyPr

Joined Nover



**Tony Schwartz** @tonyschwartz

Follow

Trump's brazen gaslighting technique is not just to lie repeatedly, but also to say about others what is most true of him. He bizarrely calls Germany captive to Russia. No one is more captive to Russia and to Putin than Trump. No one.

5:24 AM - 11 Jul 2018

1,581 Retweets 4,102 Likes



138

1.6K

4.1K



**Scott Ellner** @imscotte1 · 1h

Replying to @tonyschwartz

Tony, Trump's psychological vulnerabilities are well known. Do you think it's possible to use his own vulnerabilities against him?

2



10



**Tony Schwartz** @tonyschwartz · 58m

I think the most powerful thing we can do is to focus on how precious democracy, freedom of speech, and the rule of law are to our future -- and to get everyone out to vote in November.

4



38

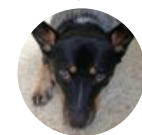

**Scott Ellner** @imscotte1 · 48m

I agree, but am apprehensive nonetheless. I, along with most other people, felt pretty confident Hillary would win in 2016 & we all know how that ended. I feel pretty confident this time around too & that's what worries me.

1



8

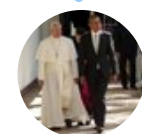

**Adriana** @Adriana1o5 · 41m

Magnify his weaknesses. He is most afraid of being exposed. The MSM should not report his every word & instead expose his finances & scandals

2



14

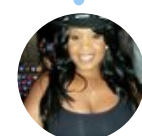

**Wine Lover** @wineandjazz72 · 18m

That's one of the tactics The Dems need to use heading into Nov and 2020.

