Snowpiercer

TV Series · 2020– · 16 · 1h

IMDb RATING YOUR RATING POPULARITY
6.9/1 52K Rat 204 16

Episode guide

52 VIDEOS 99+ PHOTOS

Action
Drama
Sci-Fi

Seven years after the world has become a frozen wasteland, the remnants of humanity inhabit a perpetually-moving train that circles the globe, where class warfare, social injustice and the p... Read all

Top credits

870 User reviews 59 Critic reviews

See more at IMDbPro

Awards
4 wins & 22 nominations

Episodes 31

Top-rated

BROWSE EPISODES

4 seasons

4 years

Videos 52

What's Next for the 'Hamilton' Cast?

What to Watch If You Love "Snowpiercer"

What Roles Has Jennifer Connelly Turned Down?

Top Gun! Terminator! The '80s Live at SDCC

Season 3 Trailer

Season 2 Trailer

Trailer #2

Snowpiercer - Official Trailer

NYCC Teaser

Snowpiercer

Snowpiercer: Designing The World

Snowpiercer: Season 3 Official Trailer

Photos 526 >

COMIC

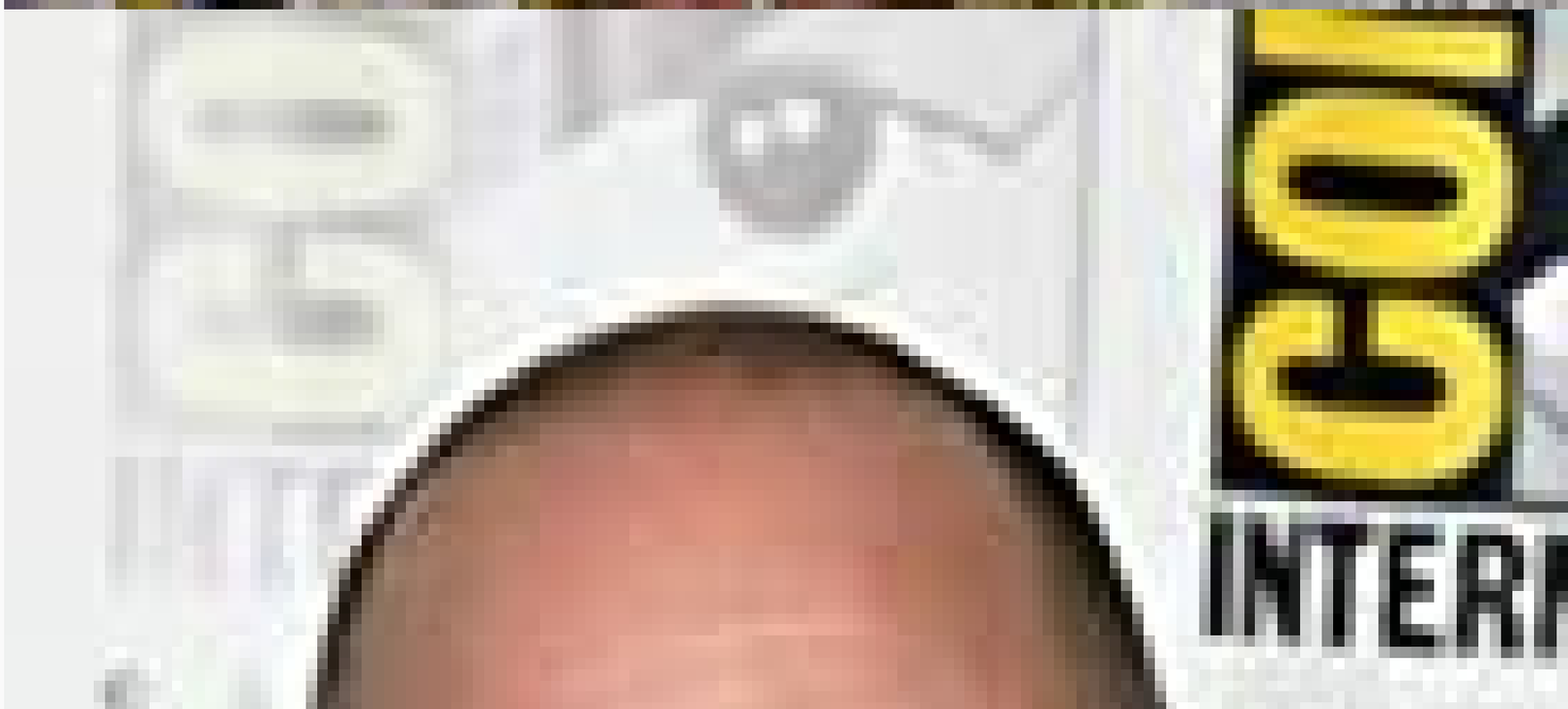
INTERV

Top cast

Daveed Diggs
Andre Layton
31 eps • 2020–2023

Mickey Sumner

Bess Till

30 eps • 2020–2023

Alison Wright

Ruth Wardell

30 eps • 2020–2023

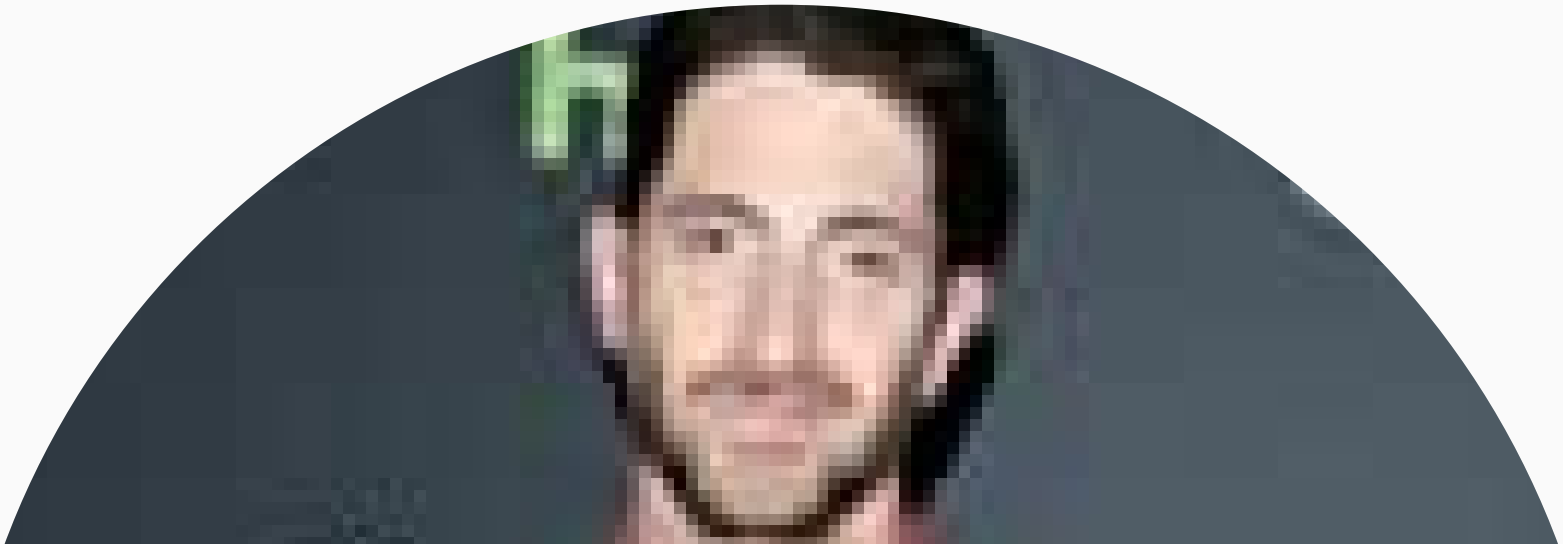

Iddo Goldberg

Bennett Knox

30 eps • 2020–2023

Sheila Vand

Zarah Ferami

29 eps • 2020–2023

Lena Hall

Miss Audrey

28 eps • 2020–2023

Annalise Basso

LJ Folger

28 eps • 2020–2022

Roberto Urbina

Javier de La Torre

25 eps • 2020–2023

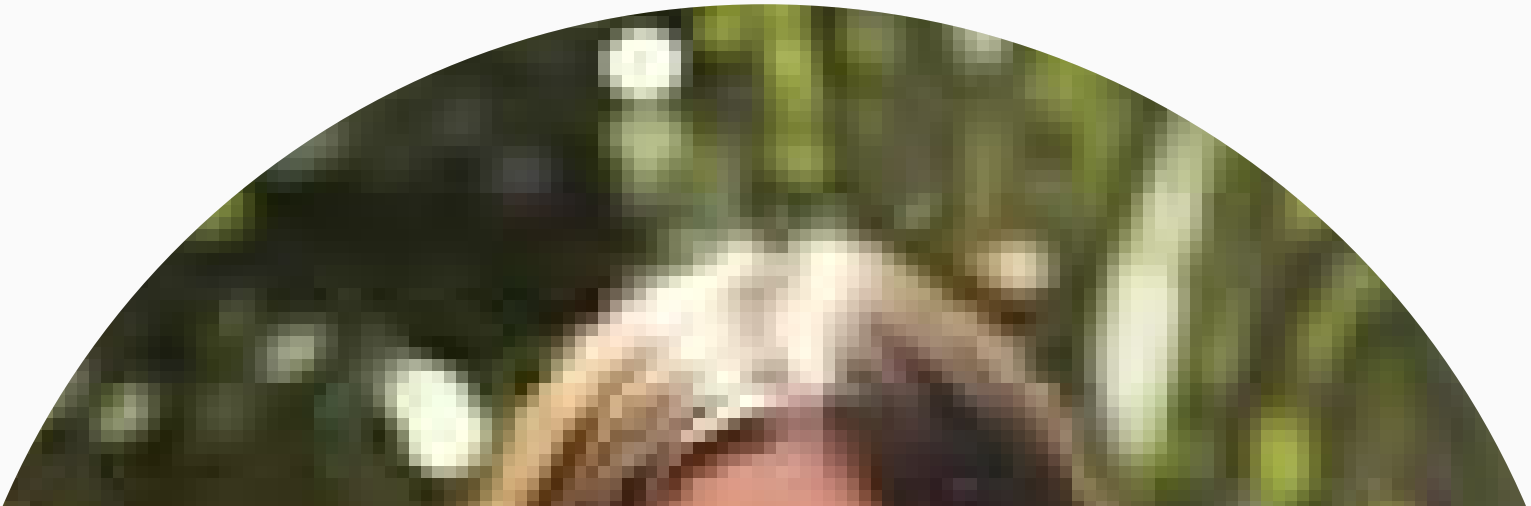

Katie McGuinness

Josie Wellstead

23 eps • 2020–2023

Mike O'Malley

Sam Roche

23 eps • 2020–2023

Karin Konoval

Dr. Pelton

23 eps • 2020–2022

Miranda Edwards

Lights

23 eps • 2020–2022

Sam Otto

John Osweiller

22 eps • 2020–2023

Rowan Blanchard

Alexandra Cavill

22 eps • 2020–2023

Sean Bean

Joseph Wilford

22 eps • 2020–2023

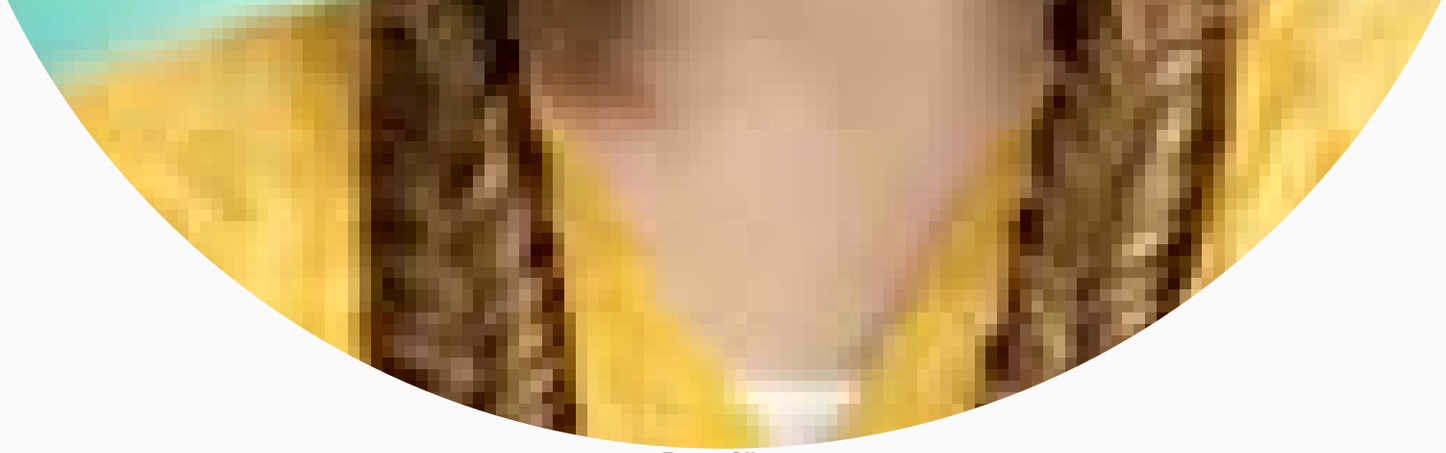

Emma Oliver

Winnie

21 eps • 2020–2022

Kwasi Thomas

Z-Wreck

21 eps • 2020–2022

Jennifer Connelly
Melanie Cavill
20 eps • 2020–2023

Creators
Graeme Manson Josh Friedman

All cast & crew

See more cast details at IMDbPro

More like this

Storyline

Did you know

Trivia

The train needs to be in constant motion, which happens due to its perpetual engine (as seen on the blueprints in the opening sequence) called the "Eternal Engine". If the train were to stop for more than thirteen minutes, everyone would freeze to death.

Connections

Featured in Good Morning America: Episode dated 14 May 2020 (2020)

User reviews 870

TOP REVIEW

6/10

Not bad

Could have been better, lead female is good but lead Male is a little cringeworthy.

helpful • 13

3

aahbru Jul 2, 2020

Looking for something different to add to your Watchlist? Take a peek at what movies and TV shows are coming to HBO Max this month.

See the full list

FAQ 7

On which channel can you see this TV series?

Why, on DISH anyway, is it listed as Season 3, Episode 1? While on IMDB, and as far as I can tell from the commercials, it's the Series Premiere.

Will there be a season 3 ?

Details

Release date
May 25, 2020 (Germany)

Country of origin
United States

Official sites
Official Facebook Official Netflix

Language
English

Also known as
Chuyến Tàu Băng Giá

Filming locations
British Columbia, Canada

Production companies
CJ Entertainment Dog Fish Films Studio T

See more company credits at IMDbPro

Technical specs

Runtime
1 hour
Color
Color

Related news

Contribute to this page

Suggest an edit or add missing content

IMDb Answers: Help fill gaps in our data

Learn more about contributing

Edit page

Add episode

More to explore

The 10 Most Anticipated Marvel and DC Movies

See the full list

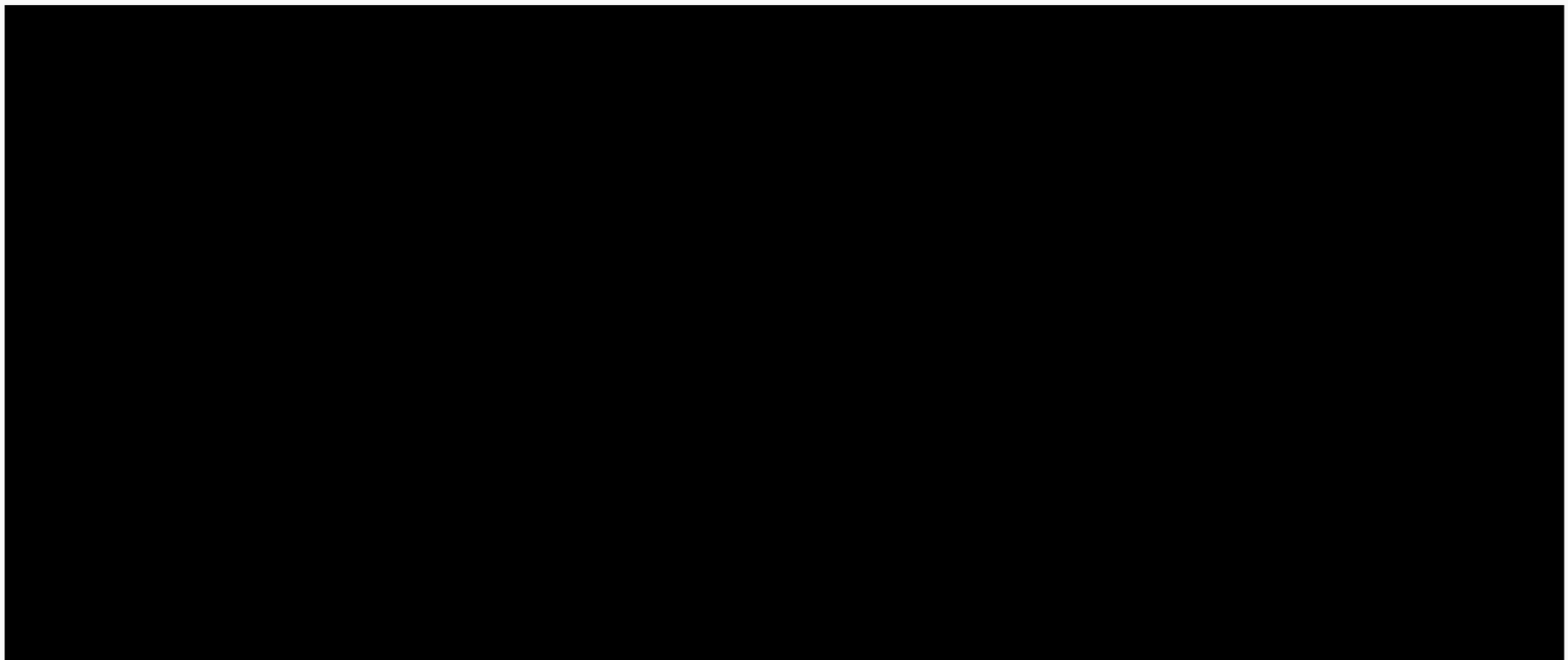

The Most Anticipated Movies and Shows to Watch in May

Watch the video

Recently viewed

You have no recently viewed pages

Get the IMDb App

Help Site Index IMDbPro

Box Office Mojo IMDb Developer

Press Room Advertising Jobs

Conditions of Use Privacy Policy

Interest-Based Ads

an amazon company

© 1990-2022 by IMDb.com, Inc.